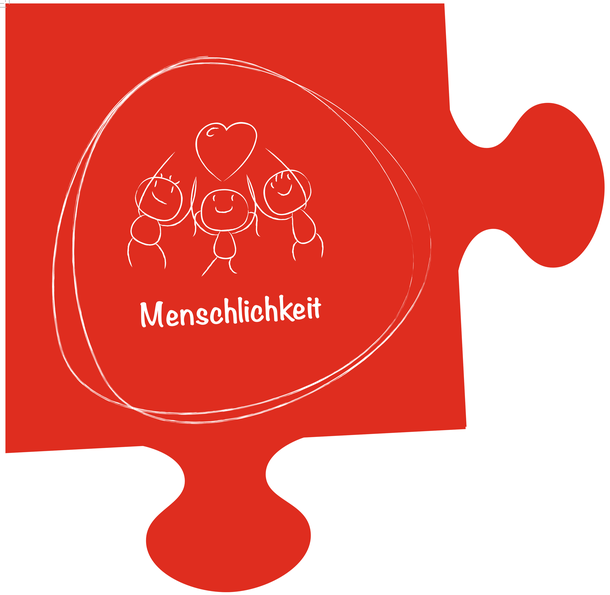

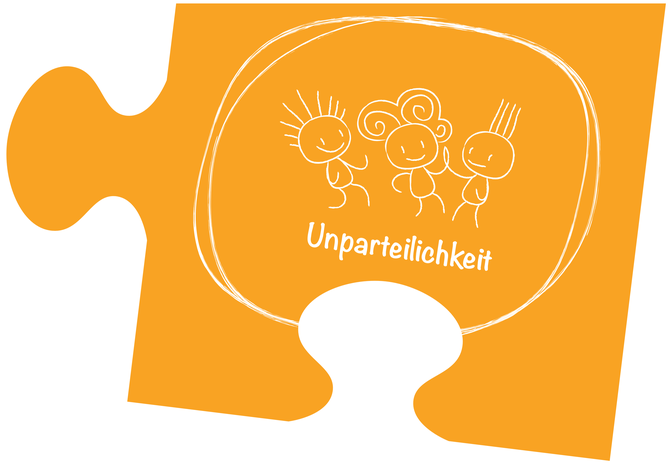

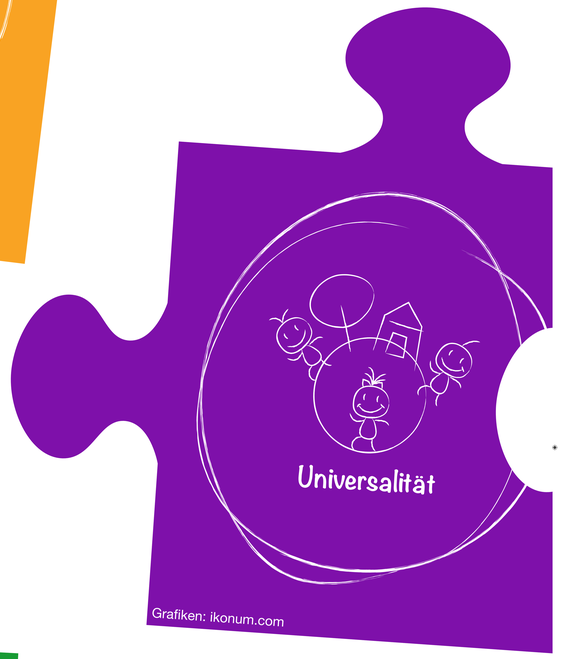

Deutsches Rotes Kreuz

Du bist ein Teil vom Ganzen!

Das leben wir in unseren Grundsätzen.

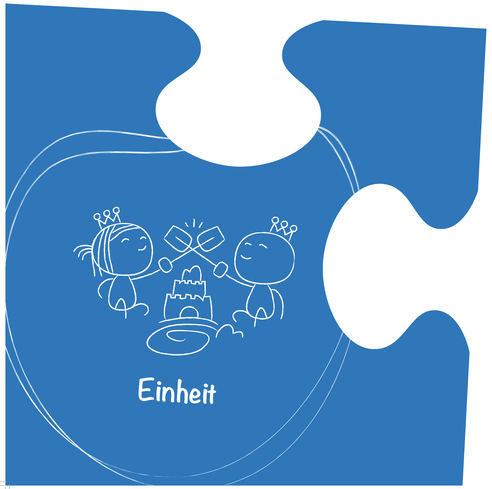

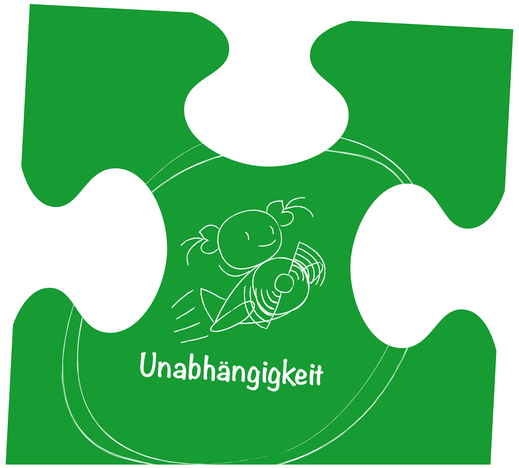

www.drk-sh.de/kiju

Was die Grundsätze der Internationalen Rotkreuz- und Rothalbmond-Bewegung für unsere pädagogische Arbeit bedeuten.